

Mountain View Community Shuttle

Operational Statistics Summary

November, 2016

Data and Report Compiled by ALTRANS and Google

Ridership Highlights, October 2016

Metrics	Passengers
Total Boarding	14,959
Weekday	12,489
Weekend	2,470
Average Ridership	489
Peak Daily Ridership	703
Average Weekday	595
Average Weekend	247

Passengers per day, October 2016

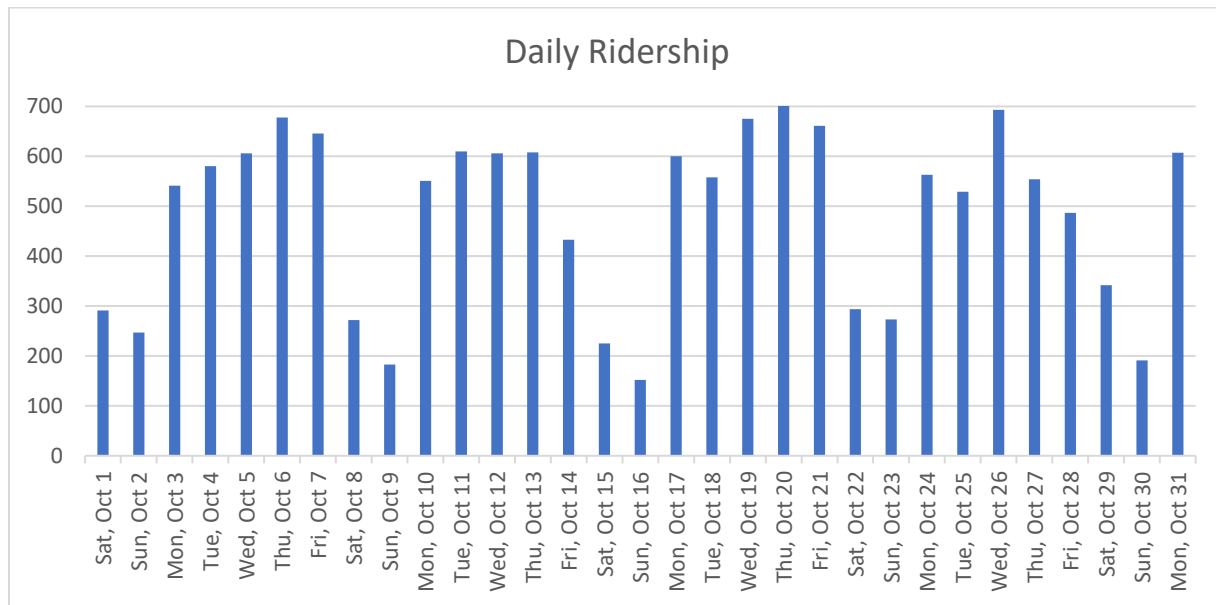

Calendar YTD Ridership Data

	Monthly Ridership		Weekday Totals		Weekend Totals	
	2015	2016	2015	2016	2015	2016
JAN	3,393	8,899	N/A	7,239	N/A	1,661
FEB	6,595	10,349	5,683	8,850	912	1,499
MAR	9,416	11,728	8,154	10,492	1,262	1,236
APR	8,069	11,168	7,087	9,568	982	1,600
MAY	7,629	12,355	6,083	10,495	1,546	1,860
JUN	8,787	12,345	7,656	10,604	1,131	1,741
JUL	8,631	13,248	7,227	10,614	1,404	2,634
AUG	9,456	15,199	7,981	13,151	1,475	2,048
SEP	8,993	14,710	7,863	12,645	1,130	2,065
OCT	9,431	14,959	8,118	12,489	1,313	2,470
NOV	8,350		6,812		1,538	
DEC	8,329		7,153		1,176	

Ridership YTD	2015	2016
		97,079

On-Time Performance, October 2016

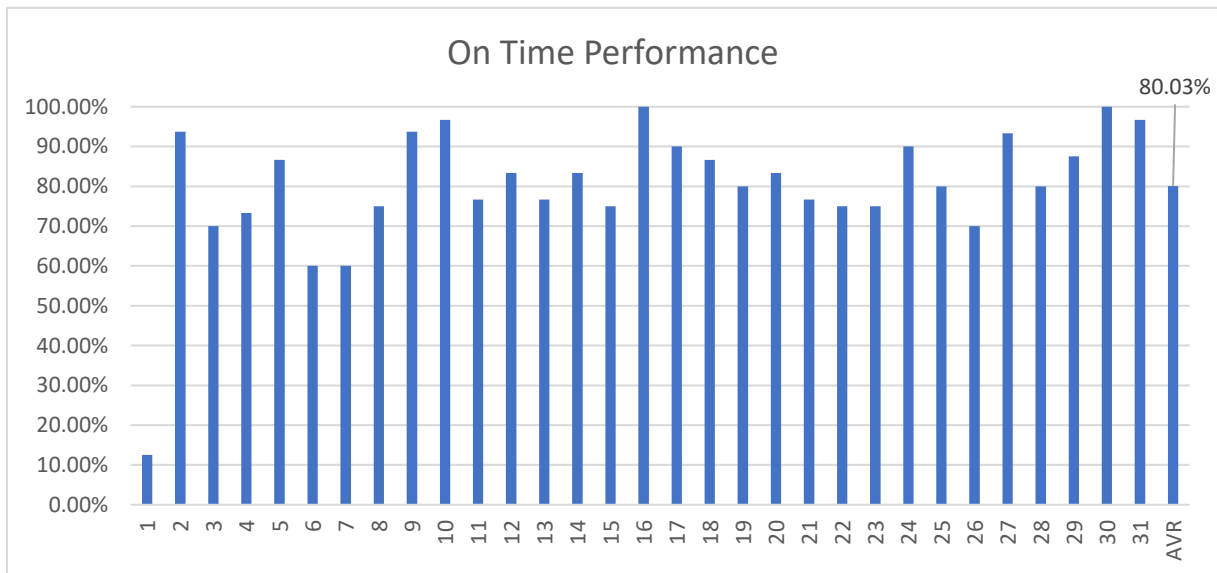

Month Total Use (Boarding & Alighting) by Stops, October 2016

GRAY Route		
San Antonio Center	2793	17%
Grant/Eunice	2190	13%
Villa/Franklin	1379	8%
Civic Center	1160	7%
Middlefield/Easy	645	4%
Whisman/Middlefield	634	4%
Rengstorff/Montecito	608	4%
Shoreline/Middlefield #3	594	4%
California/Ortega	562	3%
Middlefield/Terra Bella	495	3%
Castro/El Camino Real	476	3%
Sylvan Park	444	3%
Cuesta/Miramonte	424	3%
Cuesta/Grant	418	3%
California/Ortega	415	3%
El Camino Real/Sylvan	383	2%
Graham Middle School	381	2%
MV Transit Center	361	2%
Whisman Station	340	2%
Middlefield/Moffett	335	2%
Cuesta/Grant	233	1%
El Camino Hospital	229	1%
Rengstorff/Middlefield	218	1%
Senior/Teen Center	139	1%
California/Rengstorff	130	1%
Villa/Shoreline	126	1%
Community Center	122	1%
Shoreline/Middlefield #2	93	1%
Grant Rd.	46	0%
Shoreline/Pear	20	0%
Total	16,393	100%

RED Route		
San Antonio Center	2356	16%
MV Transit Center	1610	11%
Grant Rd.	1299	9%
Senior/Teen Center	974	7%
Rengstorff/Middlefield	760	5%
Middlefield/Terra Bella	623	4%
Sylvan Park	602	4%
Civic Center	585	4%
Community Center	454	3%
El Camino Hospital	440	3%
California/Rengstorff	435	3%
El Camino Real/Sylvan	421	3%
Whisman Station	407	3%
Middlefield/Moffett	388	3%
California/Ortega	360	2%
California/Rengstorff	353	2%
Middlefield/Easy	342	2%
Rengstorff/Montecito	307	2%
Graham Middle School	299	2%
Cuesta/Miramonte	285	2%
Whisman/Middlefield	277	2%
Castro/El Camino Real	241	2%
Shoreline/Middlefield #1	204	1%
California/Ortega	161	1%
Villa/Mariposa	150	1%
Cuesta/Grant	149	1%
Villa/Franklin	138	1%
Grant/Eunice	118	1%
Shoreline/Pear	71	1%
Shoreline/Middlefield #2	21	0%
Total	14,830	100%

Additional Ridership Data

The number of bicycles carried in October: **282**

Number of wheelchair lift usage in October: **22**

Website Usage, October 2016

Number of unique visitors to web-site: 2,358

Mobile – 43.3%

Desktop – 52%

Tablet – 4.7%