

**Mountain View Community Shuttle**

# **Operational Statistics Summary**

**October 2016**

**Data and Report Compiled by ALTRANS and Google**

## Ridership Highlights, September 2016

Metrics	Passengers
Total Boarding	14,710
Weekday	12,645
Weekend	2,065
Average Ridership	485
Peak Daily Ridership	702
Average Weekday	602
Average Weekend	229

## Passengers per day, September 2016

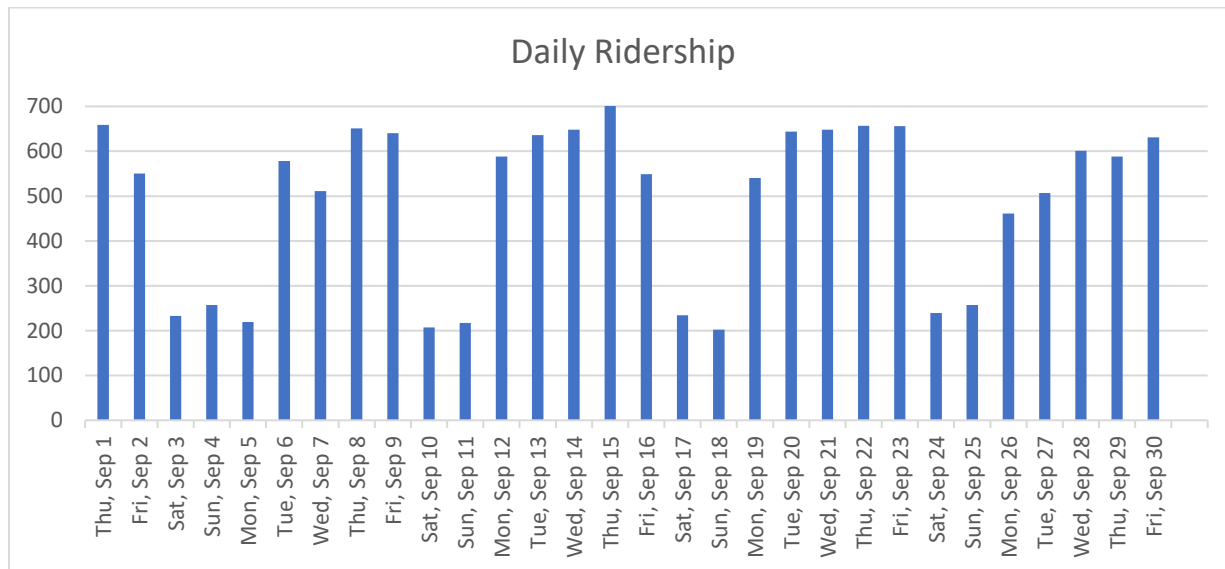

## Calendar YTD Ridership Data

	Monthly Ridership		Weekday Totals		Weekend Totals	
	2015	2016	2015	2016	2015	2016
<b>JAN</b>	3,393	8,899	N/A	7,239	N/A	1,661
<b>FEB</b>	6,595	10,349	5,683	8,850	912	1,499
<b>MAR</b>	9,416	11,728	8,154	10,492	1,262	1,236
<b>APR</b>	8,069	11,168	7,087	9,568	982	1,600
<b>MAY</b>	7,629	12,355	6,083	10,495	1,546	1,860
<b>JUN</b>	8,787	12,345	7,656	10,604	1,131	1,741
<b>JUL</b>	8,631	13,248	7,227	10,614	1,404	2,634
<b>AUG</b>	9,456	15,199	7,981	13,151	1,475	2,048
<b>SEP</b>	8,993	14,710	7,863	12,645	1,130	2,065
<b>OCT</b>	9,431		8,118		1,313	
<b>NOV</b>	8,350		6,812		1,538	
<b>DEC</b>	8,329		7,153		1,176	

Ridership YTD	2015	2016
	97,079	124,960

## On-Time Performance, September 2016

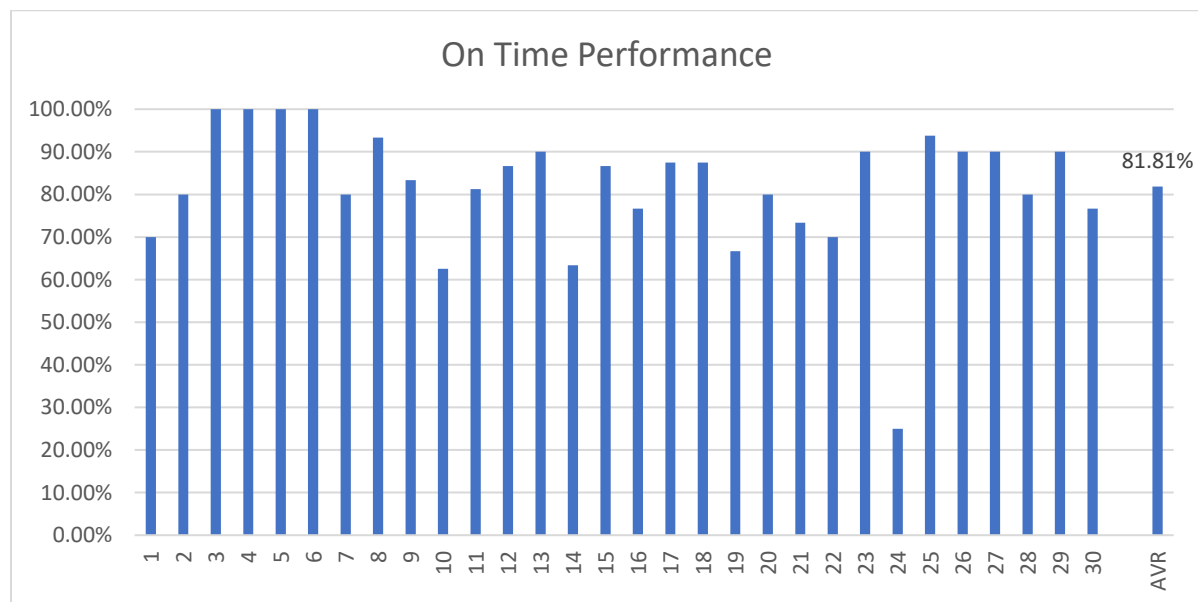

## Month Total Use (Boarding & Alighting) by Stops, September 2016

GRAY Route		
San Antonio Center	2,497	16.5%
MV Transit Center	1,409	9.3%
Grant Rd.	1,227	8.1%
Senior/Teen Center	999	6.6%
Rengstorff/Middlefield	718	4.8%
Sylvan Park	682	4.5%
Middlefield/Easy	642	4.3%
Community Center	584	3.9%
Civic Center	584	3.9%
Middlefield/Terra Bella	539	3.6%
Cuesta/Miramonte	436	2.9%
El Camino Real/Sylvan	400	2.7%
Middlefield/Moffett	391	2.6%
Rengstorff/Montecito	375	2.5%
Castro/El Camino Real	346	2.3%
Graham Middle School	343	2.3%
California/Rengstorff	331	2.2%
Whisman/Middlefield	321	2.1%
Shoreline/Middlefield #3	319	2.1%
Whisman Station	308	2.0%
California/Ortega	301	2.0%
El Camino Hospital	300	2.0%
California/Ortega	239	1.6%
Cuesta/Grant	186	1.2%
Villa/Shoreline	175	1.2%
Grant/Eunice	153	1.0%
Villa/Franklin	122	0.8%
Cuesta/Grant	72	0.5%
Shoreline/Pear	71	0.5%
Shoreline/Middlefield #2	24	0.2%
<b>Total</b>	<b>15,094</b>	<b>100.0%</b>

RED Route		
San Antonio Center	2,308	16.5%
MV Transit Center	1,349	9.6%
Grant Rd.	1,189	8.5%
Senior/Teen Center	961	6.9%
Rengstorff/Middlefield	715	5.1%
Sylvan Park	587	4.2%
Civic Center	581	4.2%
Middlefield/Terra Bella	530	3.8%
El Camino Hospital	484	3.5%
California/Rengstorff	435	3.1%
El Camino Real/Sylvan	395	2.8%
California/Ortega	394	2.8%
California/Rengstorff	368	2.6%
Middlefield/Moffett	335	2.4%
Middlefield/Easy	324	2.3%
Whisman Station	312	2.2%
Community Center	306	2.2%
Rengstorff/Montecito	304	2.2%
Graham Middle School	299	2.1%
Whisman/Middlefield	266	1.9%
Cuesta/Miramonte	264	1.9%
Shoreline/Middlefield #1	213	1.5%
Villa/Franklin	206	1.5%
Villa/Mariposa	188	1.3%
Castro/El Camino Real	162	1.2%
Grant/Eunice	152	1.1%
California/Ortega	149	1.1%
Cuesta/Grant	130	0.9%
Shoreline/Pear	74	0.5%
Shoreline/Middlefield #2	6	0.0%
<b>Total</b>	<b>13,986</b>	<b>100.0%</b>

## Additional Ridership Data

The number of bicycles carried in September: **286**

Number of wheelchair lift usage in September: **24**

## Website Usage, September 2016

Number of unique visitors to web-site: 2,604

Mobile – 41.0 %

Desktop – 52.9%

Tablet – 4.7%