

Mountain View Community Shuttle

Operational Statistics Summary

Data and Report Compiled by ALTRANS and Google

Ridership Highlights, June 2017

Metrics	Passengers
Total Boarding	15,788
Weekday	13,424
Weekend	2,364
Average Ridership	526
Peak Daily Ridership	696
Average Weekday	610
Average Weekend	296

Passengers per day, June 2017

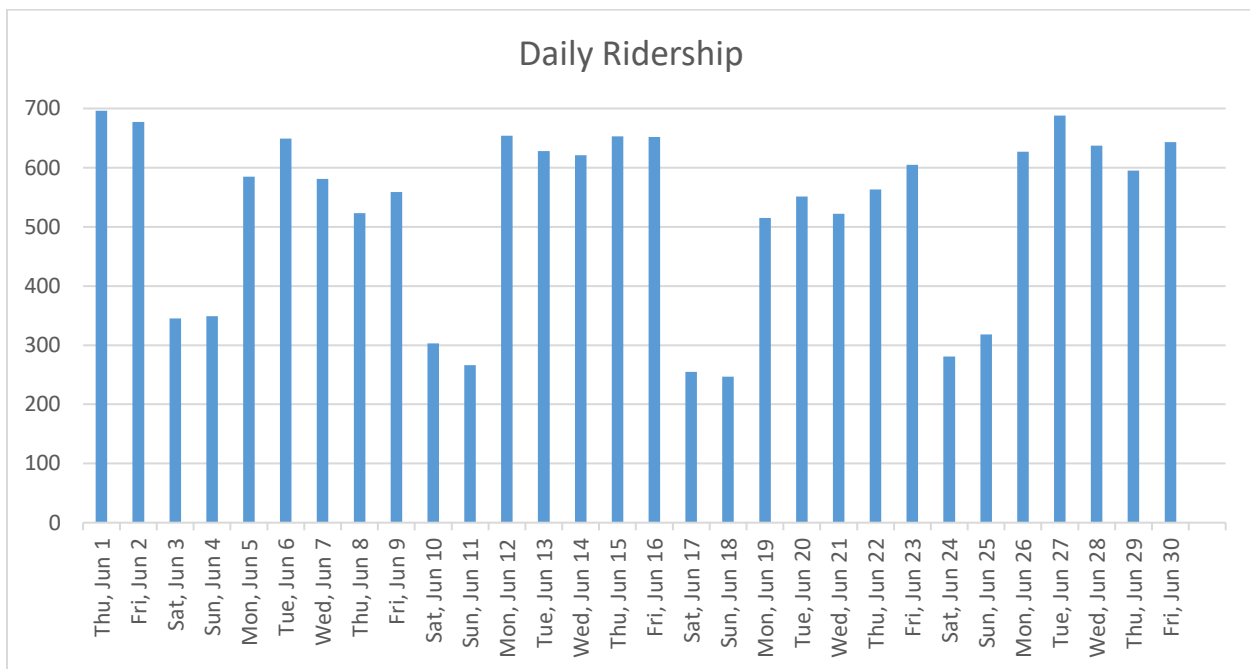

Calendar YTD Ridership Data

	Total/2016	Total/2017	% change	Weekday Totals/ 2016	Weekday Totals/ 2017	% change	Weekend Totals/ 2016	Weekend Totals/ 2017	% change
January	8899	14527	63%	7239	12258	69%	1660	2269	37%
February	10349	14332	38%	8850	11744	33%	1499	2588	73%
March	11728	17313	48%	10492	14896	42%	1236	2417	96%
April	11168	15162	36%	9555	12517	31%	1594	2645	66%
May	12355	16549	34%	10480	14333	37%	1860	2216	19%
June	12345	15788	22%	10604	13424	21%	1741	2364	26%
July	13248			10614			2634		
August	15199			13151			2048		
September	14710			12645			2065		
October	14959			12489			2470		
November	14820			12478			2524		
December	13758			11743			2015		
Year to Date	153,720	93,671							

On-Time Performance, June 2017

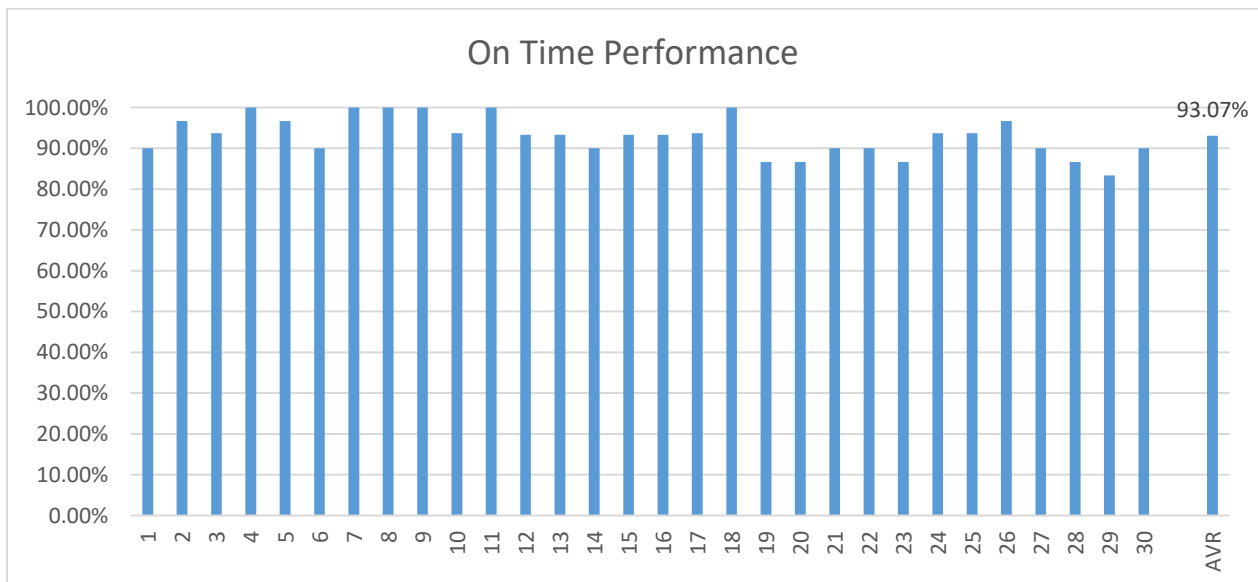

Month Total Use (Boarding & Alighting) by Stops, June 2017 *

GRAY Route		
San Antonio Center	2,820	18%
MV Transit Center	1,677	11%
Senior/Teen Center	1,243	8%
Grant Rd.	1,101	7%
Civic Center	849	5%
Rengstorff/Middlefield	741	5%
Sylvan Park	551	3%
Cuesta/Miramonte	525	3%
Middlefield/Moffett	520	3%
Community Center	446	3%
El Camino Real/Sylvan	425	3%
Whisman Station	415	3%
Middlefield/Easy	405	3%
Whisman/Middlefield	402	3%
El Camino Hospital	393	2%
California/Ortega	392	2%
California/Rengstorff	368	2%
Middlefield/Terra Bella	366	2%
Rengstorff/Central	326	2%
California/Ortega	300	2%
Castro/El Camino Real	251	2%
Rengstorff/Montecito	218	1%
Shoreline/Middlefield #3	206	1%
Graham Middle School	199	1%
Cuesta/Grant	138	1%
Shoreline/Pear	123	1%
Grant/Eunice	120	1%
Villa/Franklin	112	1%
Cuesta/Grant	79	1%
Villa/Shoreline	66	0%
Shoreline/Middlefield #2	18	0%
Total	15,795	100%

Month Total Use (Boarding & Alighting) by Stops, June 2017 *

RED Route		
San Antonio Center	2,748	18%
MV Transit Center	1,592	10%
Grant Rd.	1,226	8%
Senior/Teen Center	1,220	8%
Civic Center	871	6%
Rengstorff/Middlefield	768	5%
El Camino Hospital	548	4%
California/Rengstorff	506	3%
California/Ortega	496	3%
El Camino Real/Sylvan	480	3%
Sylvan Park	474	3%
Whisman Station	423	3%
Middlefield/Terra Bella	382	2%
Middlefield/Easy	369	2%
Cuesta/Miramonte	321	2%
Middlefield/Moffett	312	2%
Whisman/Middlefield	276	2%
Castro/El Camino Real	257	2%
Community Center	250	2%
California/Ortega	241	2%
Villa/Franklin	237	2%
Rengstorff/Montecito	232	1%
Rengstorff/Central	217	1%
California/Rengstorff	214	1%
Graham Middle School	204	1%
Shoreline/Middlefield #1	200	1%
Villa/Mariposa	171	1%
Grant/Eunice	140	1%
Shoreline/Pear	129	1%
Cuesta/Grant	98	1%
Shoreline/Middlefield #2	15	0%
Total	15,617	100%

Additional Ridership Data

The number of bicycles carried in June: **212**

Number of wheelchair lift usage in June: **20**

Website Usage, June 2017

Number of new visitors to web-site: 2,542

Mobile – 45.99%

Desktop – 48.78%

Tablet – 5.23%

*Service to Shoreline/ Pear and Middlefield/ Shoreline # 2 stops is provided on weekends/holidays only.