

**Mountain View Community Shuttle**

# **Operational Statistics Summary**

**Data and Report Compiled by ALTRANS and Google**

## Ridership Highlights, February 2017

Metrics	Passengers
Total Boarding	14,332
Weekday	11,744
Weekend	2,588
Average Ridership	512
Peak Daily Ridership	745
Average Weekday	618
Average Weekend	288

## Passengers per day, February 2017

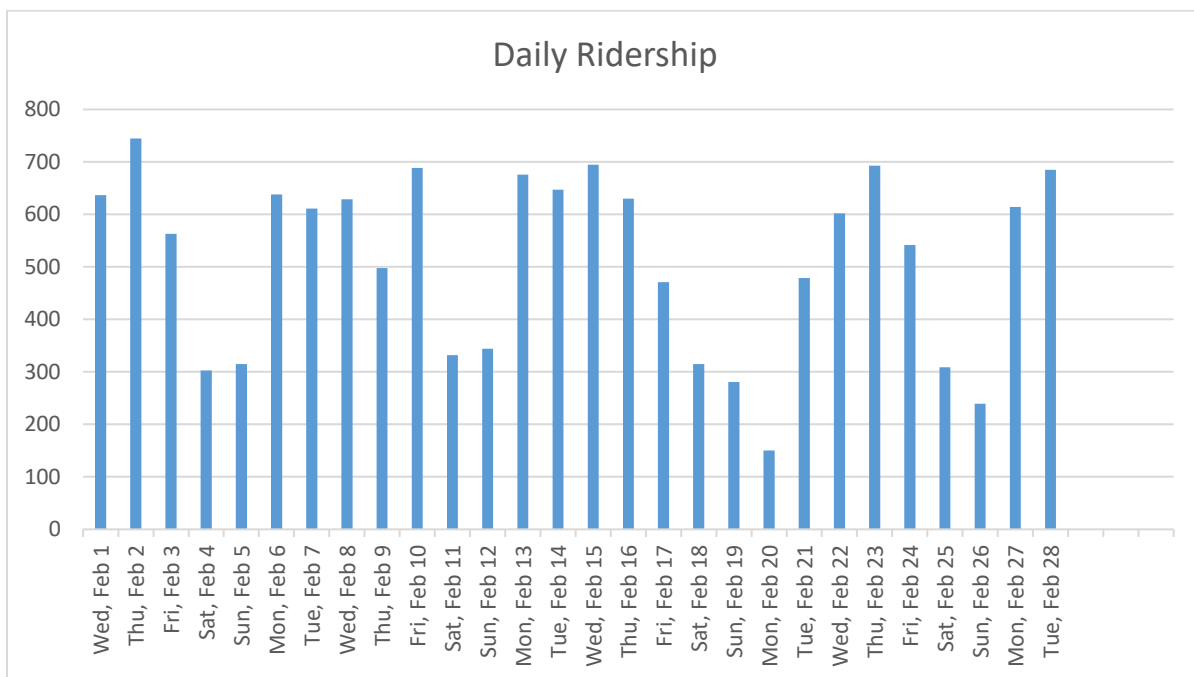

## Calendar YTD Ridership Data

	Total/2016	Total/2017	% change	Weekday Totals/ 2016	Weekday Totals/ 2017	% change	Weekend Totals/ 2016	Weekend Totals/ 2017	% change
January	8,899	14,527	63%	7,239	12,258	69%	1,660	2,269	37%
February	10,349	14,332	38%	8,850	11,744	33%	1,499	2,588	73%
March	11,728			10,492			1,236		
April	11,168			9,555			1,594		
May	12,355			10,480			1,860		
June	12,345			10,604			1,741		
July	13,248			10,614			2,634		
August	15,199			13,151			2,048		
September	14,710			12,645			2,065		
October	14,959			12,489			2,470		
November	14,820			12,478			2,524		
December	13,758			11,743			2,015		
Year to Date	<b>153,720</b>	<b>28,859</b>							

## On-Time Performance, February 2017

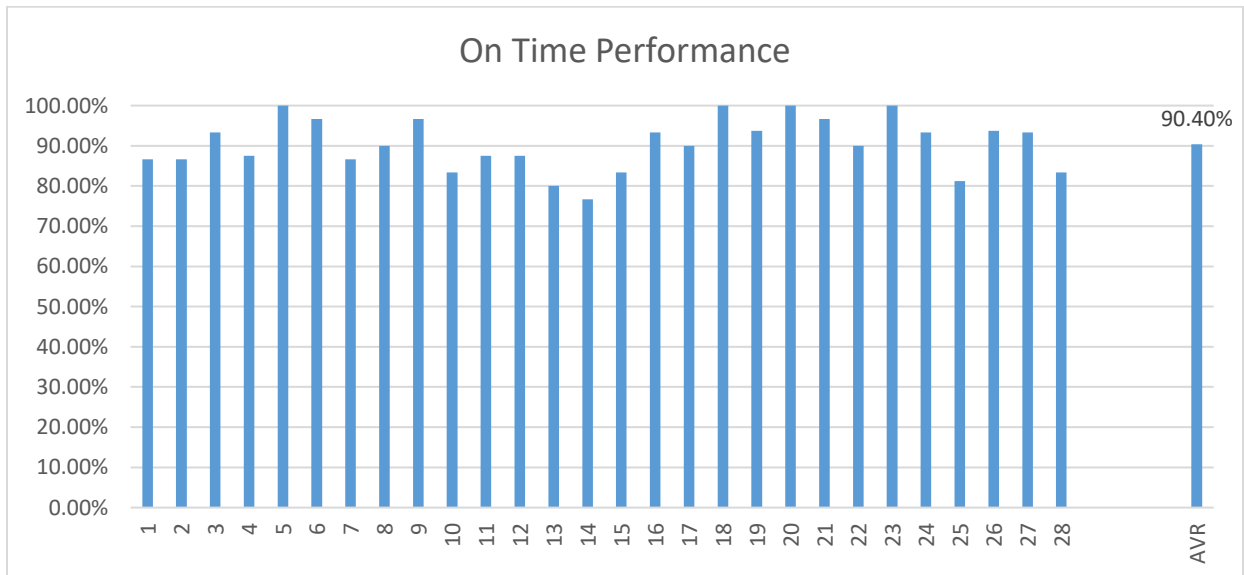

## Month Total Use (Boarding & Alighting) by Stops, February 2017 \*

GRAY Route		
San Antonio Center	3,060	20.3%
MV Transit Center	1,235	8.2%
Grant Rd.	1,181	7.8%
Senior/Teen Center	1,086	7.2%
Rengstorff/Middlefield	730	4.9%
Civic Center	662	4.4%
Middlefield/Terra Bella	599	4.0%
Middlefield/Easy	588	3.9%
Middlefield/Moffett	497	3.3%
Sylvan Park	479	3.2%
California/Ortega	424	2.8%
El Camino Real/Sylvan	418	2.8%
Graham Middle School	406	2.7%
Cuesta/Miramonte	386	2.6%
California/Rengstorff	374	2.5%
Community Center	356	2.4%
Whisman/Middlefield	341	2.3%
El Camino Hospital	324	2.2%
Whisman Station	305	2.0%
California/Ortega	237	1.6%
Rengstorff/Central	226	1.5%
Rengstorff/Montecito	179	1.2%
Castro/El Camino Real	174	1.2%
Shoreline/Middlefield #3	156	1.0%
Shoreline/Middlefield #2	154	1.0%
Villa/Shoreline	119	0.8%
Villa/Franklin	106	0.7%
Cuesta/Grant	103	0.7%
Shoreline/Pear	64	0.4%
Grant/Eunice	54	0.4%
Cuesta/Grant	24	0.2%
<b>TOTAL</b>	<b>15,045</b>	<b>100.0%</b>

## Month Total Use (Boarding & Alighting) by Stops, February 2017 \*

RED Route		
San Antonio Center	2,556	18.8%
MV Transit Center	1,230	9.1%
Grant Rd.	1,156	8.5%
Senior/Teen Center	921	6.8%
Rengstorff/Middlefield	745	5.5%
Civic Center	594	4.4%
El Camino Hospital	492	3.6%
Sylvan Park	463	3.4%
California/Ortega	453	3.3%
Middlefield/Terra Bella	432	3.2%
El Camino Real/Sylvan	425	3.1%
California/Rengstorff	373	2.7%
Whisman Station	321	2.4%
Middlefield/Moffett	312	2.3%
Community Center	295	2.2%
Cuesta/Miramonte	289	2.1%
Middlefield/Easy	280	2.1%
California/Rengstorff	259	1.9%
Graham Middle School	234	1.7%
Castro/El Camino Real	231	1.7%
Villa/Mariposa	216	1.6%
Whisman/Middlefield	216	1.6%
Shoreline/Middlefield #1	183	1.3%
Villa/Franklin	171	1.3%
Rengstorff/Montecito	163	1.2%
California/Ortega	160	1.2%
Rengstorff/Central	140	1.0%
Grant/Eunice	105	0.8%
Cuesta/Grant	81	0.6%
Shoreline/Pear	81	0.6%
Shoreline/Middlefield #2	13	0.1%
<b>TOTAL</b>	<b>13,590</b>	<b>100.0%</b>

## Additional Ridership Data

The number of bicycles carried in February: **170**

Number of wheelchair lift usage in February: **14**

## Website Usage, February 2017

Number of new visitors to web-site: 2,173

Mobile – 48.0%

Desktop – 48.0%

Tablet – 3.5%

---

\*Service to Shoreline/ Pear and Middlefield/ Shoreline # 2 stops is provided on weekends/holidays only.