

Mountain View Community Shuttle

Operational Statistics Summary

Data and Report Compiled by ALTRANS and Google

Ridership Highlights, May 2017

Metrics	Passengers
Total Boarding	16,549
Weekday	14,333
Weekend	2,2216
Average Ridership	534
Peak Daily Ridership	744
Average Weekday	652
Average Weekend	246

Passengers per day, May 2017

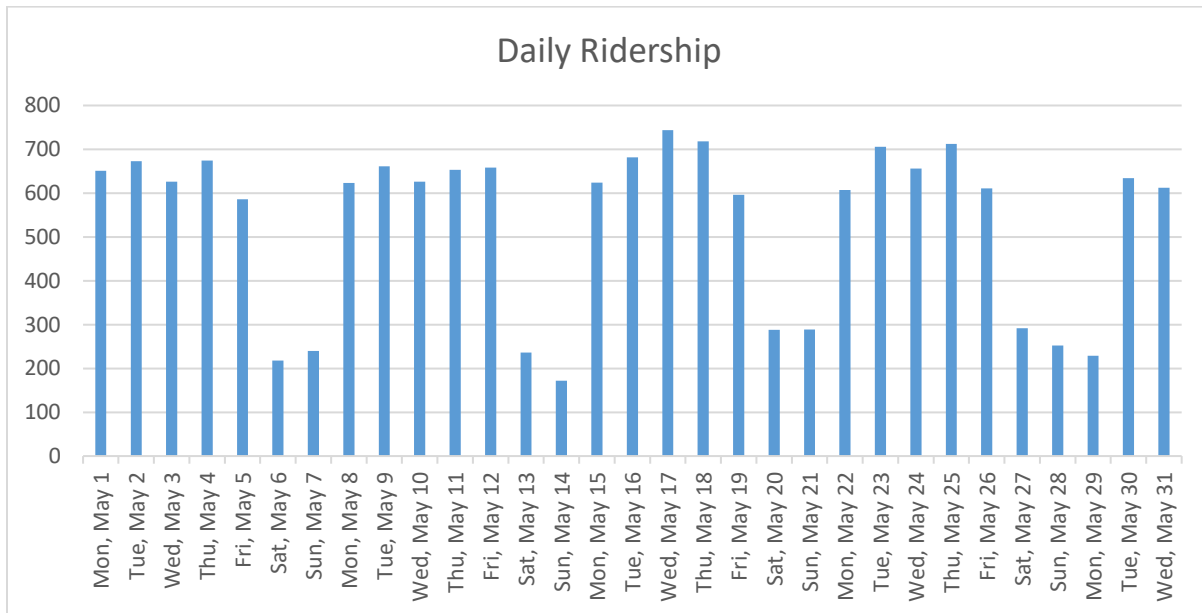

Calendar YTD Ridership Data

	Total/2016	Total/2017	% change	Weekday Totals/ 2016	Weekday Totals/ 2017	% change	Weekend Totals/ 2016	Weekend Totals/ 2017	% change
January	8899	14527	63%	7239	12258	69%	1660	2269	37%
February	10349	14332	38%	8850	11744	33%	1499	2588	73%
March	11728	17313	48%	10492	14896	42%	1236	2417	96%
April	11168	15162	36%	9555	12517	31%	1594	2645	66%
May	12355	16549	34%	10480	14333	37%	1860	2216	19%
June	12345			10604			1741		
July	13248			10614			2634		
August	15199			13151			2048		
September	14710			12645			2065		
October	14959			12489			2470		
November	14820			12478			2524		
December	13758			11743			2015		
Year to Date	153,720	77,883							

On-Time Performance, May 2017

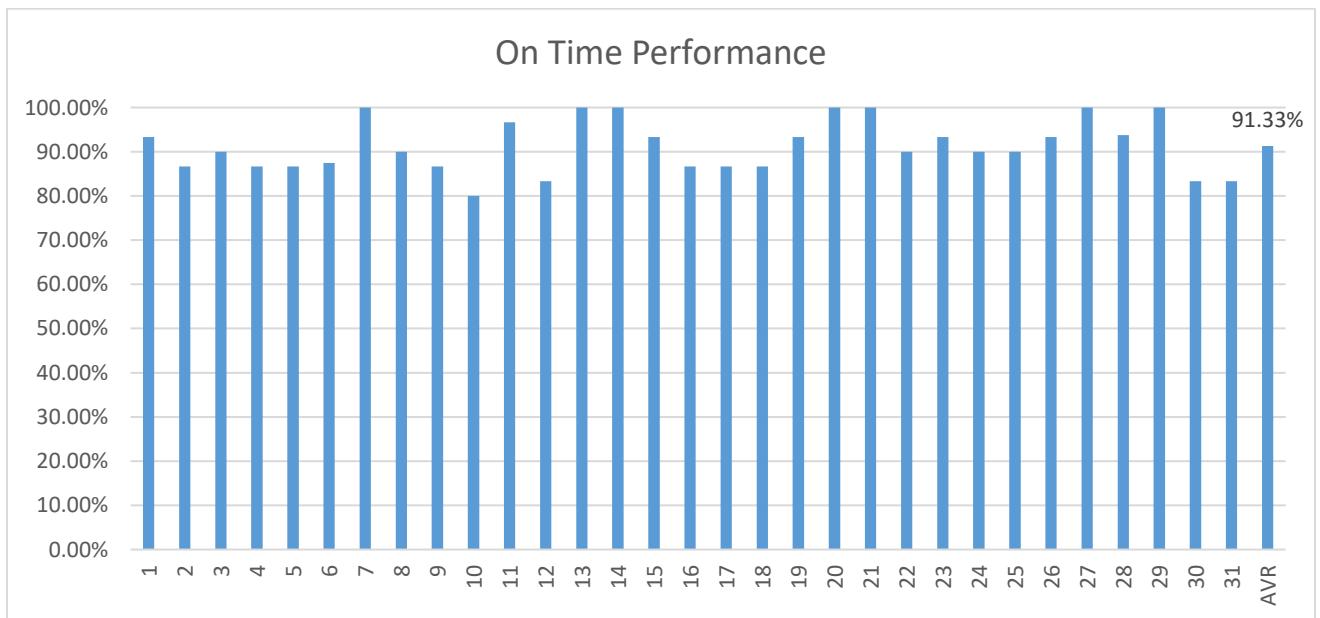

Month Total Use (Boarding & Alighting) by Stops, May 2017 *

GRAY Route		
San Antonio Center	2871	17%
MV Transit Center	1545	9%
Senior/Teen Center	1382	8%
Grant Rd.	1084	6%
Rengstorff/Middlefield	806	5%
Middlefield/Moffett	792	5%
Middlefield/Terra Bella	740	4%
Civic Center	704	4%
Middlefield/Easy	624	4%
Sylvan Park	620	4%
Graham Middle School	556	3%
Cuesta/Miramonte	550	3%
Community Center	491	3%
Whisman Station	447	3%
Whisman/Middlefield	443	3%
California/Rengstorff	442	3%
El Camino Real/Sylvan	403	2%
El Camino Hospital	378	2%
California/Ortega	346	2%
California/Ortega	343	2%
Rengstorff/Central	329	2%
Castro/El Camino Real	288	2%
Shoreline/Middlefield #3	264	2%
Rengstorff/Montecito	263	2%
Cuesta/Grant	151	1%
Villa/Franklin	114	1%
Cuesta/Grant	98	1%
Grant/Eunice	88	1%
Shoreline/Pear	82	0%
Villa/Shoreline	66	0%
Shoreline/Middlefield #2	23	0%
Total	17333	100%

Month Total Use (Boarding & Alighting) by Stops, May 2017 *

RED Route		
San Antonio Center	2629	17%
MV Transit Center	1423	9%
Grant Rd.	1162	7%
Senior/Teen Center	1138	7%
Rengstorff/Middlefield	756	5%
Civic Center	667	4%
Sylvan Park	618	4%
El Camino Hospital	606	4%
Middlefield/Terra Bella	520	3%
Whisman Station	482	3%
El Camino Real/Sylvan	470	3%
California/Ortega	462	3%
California/Rengstorff	440	3%
Middlefield/Moffett	406	3%
Middlefield/Easy	356	2%
Community Center	327	2%
Cuesta/Miramonte	317	2%
Graham Middle School	316	2%
California/Rengstorff	312	2%
Castro/El Camino Real	262	2%
Rengstorff/Montecito	261	2%
Whisman/Middlefield	247	2%
Villa/Mariposa	225	1%
Villa/Franklin	223	1%
Shoreline/Middlefield #1	222	1%
California/Ortega	221	1%
Rengstorff/Central	195	1%
Grant/Eunice	134	1%
Cuesta/Grant	127	1%
Shoreline/Pear	83	1%
Shoreline/Middlefield #2	17	0%
Total	15624	100%

Additional Ridership Data

The number of bicycles carried in May: **255**

Number of wheelchair lift usage in May: **10**

Website Usage, May 2017

Number of new visitors to web-site: 10, 868

Mobile – 45.05%

Desktop – 50.36%

Tablet – 4.59%

*Service to Shoreline/ Pear and Middlefield/ Shoreline # 2 stops is provided on weekends/holidays only.