

Mountain View Community Shuttle

# Operational Statistics Summary

Data and Report Compiled by ALTRANS and Google

## Ridership Highlights, April 2017

Metrics	Passengers
Total Boarding	15,162
Weekday	12,517
Weekend	2,645
Average Ridership	505
Peak Daily Ridership	751
Average Weekday	626
Average Weekend	165

## Passengers per day, April 2017

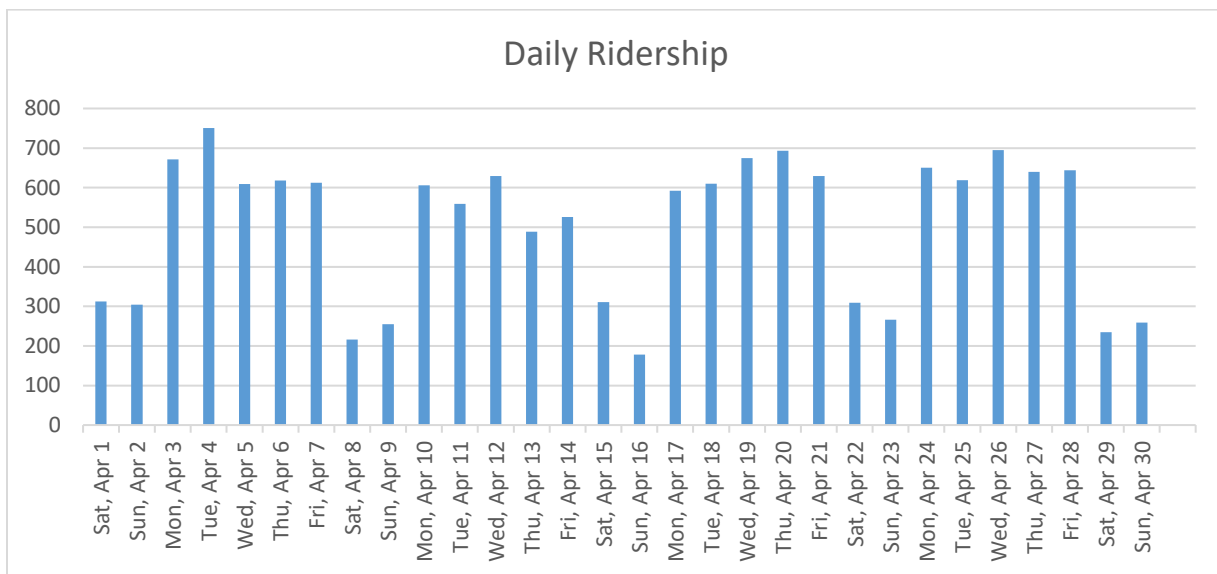

## Calendar YTD Ridership Data

	Total/2016	Total/2017	% change	Weekday Totals/ 2016	Weekday Totals/ 2017	% change	Weekend Totals/ 2016	Weekend Totals/ 2017	% change
January	8899	14527	63%	7239	12258	69%	1660	2269	37%
February	10349	14332	38%	8850	11744	33%	1499	2588	73%
March	11728	17313	48%	10492	14896	42%	1236	2417	96%
April	11168	15162	36%	9555	12517	31%	1594	2645	66%
May	12355			10480			1860		
June	12345			10604			1741		
July	13248			10614			2634		
August	15199			13151			2048		
September	14710			12645			2065		
October	14959			12489			2470		
November	14820			12478			2524		
December	13758			11743			2015		
<b>Year to Date</b>	<b>153,720</b>	<b>61,334</b>							

## On-Time Performance, April 2017

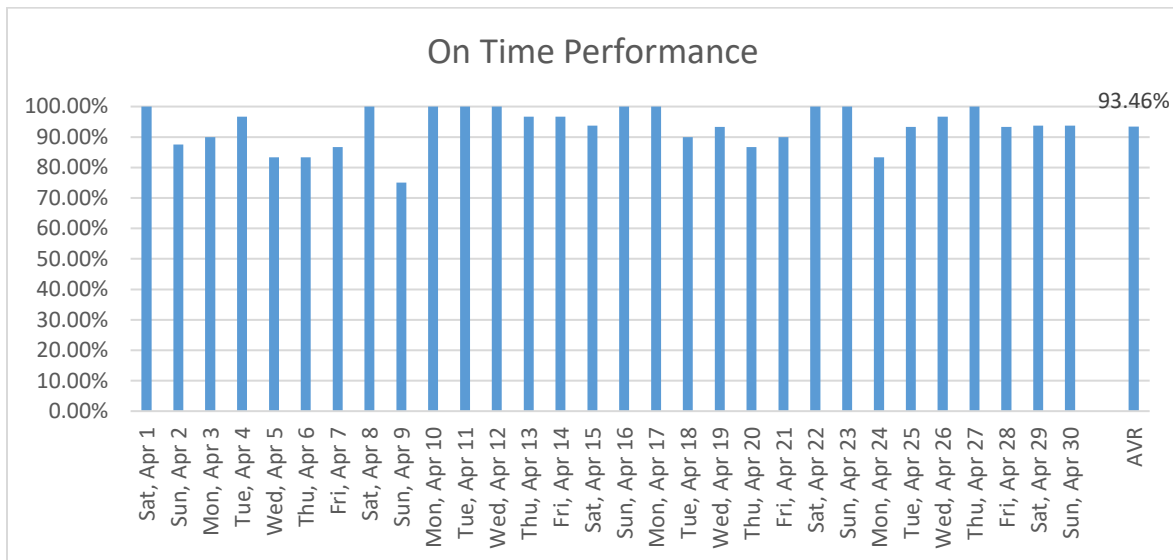

## Month Total Use (Boarding & Alighting) by Stops, April 2017 \*

GRAY Route		
San Antonio Center	2,801	18%
MV Transit Center	1,241	8%
Senior/Teen Center	1,162	8%
Grant Rd.	1,057	7%
Civic Center	768	5%
Rengstorff/Middlefield	740	5%
Middlefield/Terra Bella	629	4%
Middlefield/Easy	616	4%
Middlefield/Moffett	585	4%
Sylvan Park	502	3%
Graham Middle School	452	3%
California/Ortega	435	3%
Community Center	417	3%
El Camino Real/Sylvan	407	3%
Cuesta/Miramonte	402	3%
Whisman/Middlefield	349	2%
California/Rengstorff	348	2%
Whisman Station	347	2%
El Camino Hospital	334	2%
California/Ortega	299	2%
Rengstorff/Central	268	2%
Rengstorff/Montecito	234	2%
Castro/El Camino Real	217	1%
Shoreline/Middlefield #3	202	1%
Villa/Franklin	136	1%
Cuesta/Grant	99	1%
Shoreline/Pear	91	1%
Villa/Shoreline	73	0%
Cuesta/Grant	60	0%
Grant/Eunice	46	0%
Shoreline/Middlefield #2	27	0%
	<b>15,344</b>	<b>100%</b>

## Month Total Use (Boarding & Alighting) by Stops, April 2017 \*

RED Route		
San Antonio Center	2,521	17%
MV Transit Center	1,485	10%
Grant Rd.	1,169	8%
Senior/Teen Center	982	7%
Rengstorff/Middlefield	911	6%
Civic Center	764	5%
Sylvan Park	554	4%
California/Rengstorff	500	3%
California/Ortega	476	3%
El Camino Real/Sylvan	453	3%
El Camino Hospital	437	3%
Middlefield/Terra Bella	354	2%
Middlefield/Moffett	353	2%
Middlefield/Easy	342	2%
Community Center	312	2%
Whisman Station	304	2%
California/Rengstorff	290	2%
Whisman/Middlefield	272	2%
Cuesta/Miramonte	249	2%
California/Ortega	234	2%
Castro/El Camino Real	232	2%
Rengstorff/Montecito	224	2%
Shoreline/Middlefield #1	215	1%
Graham Middle School	212	1%
Villa/Mariposa	190	1%
Rengstorff/Central	190	1%
Villa/Franklin	187	1%
Grant/Eunice	128	1%
Cuesta/Grant	103	1%
Shoreline/Pear	72	0%
Shoreline/Middlefield #2	15	0%
<b>Total</b>	<b>14,730</b>	<b>100%</b>

## Additional Ridership Data

The number of bicycles carried in April: **188**

Number of wheelchair lift usage in April: **14**

## Website Usage, April 2017

Number of new visitors to web-site: 1,880

Mobile – 45.16%

Desktop – 49.36%

Tablet – 5.48%

---

\*Service to Shoreline/ Pear and Middlefield/ Shoreline # 2 stops is provided on weekends/holidays only.