

Mountain View Community Shuttle

Operational Statistics Summary

June 2016

Data and Report Compiled by ALTRANS and Google

Ridership Highlights, May 2016

Metrics	Passengers
Total Boarding	12,340
Weekday	10,480
Weekend	1,860
Average Ridership	398
Peak Daily Ridership	565
Average Weekday	485
Average Weekend	185

Passengers per day, May 2016

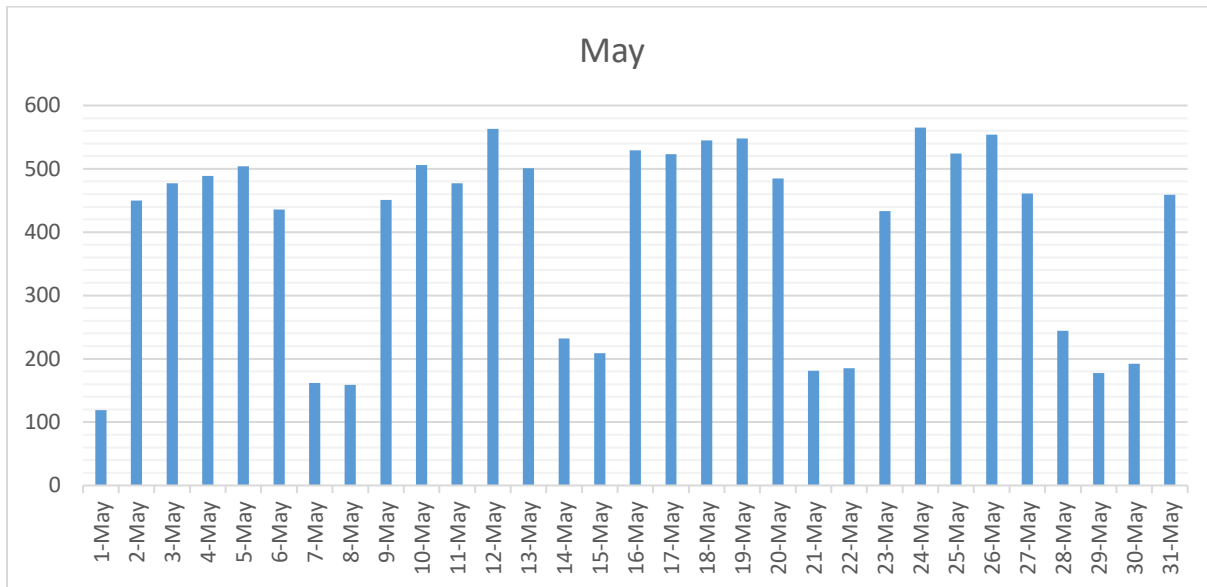

Calendar YTD Ridership Data

	Monthly Ridership		Weekday Totals		Weekend Totals	
	2015	2016	2015	2016	2015	2016
JAN	N/A	8,899	N/A	7,239	N/A	1,661
FEB	6,595	10,349	5,683	8,850	912	1,499
MAR	9,416	11,729	8,154	10,492	1,262	1,236
APR	8,069	11,149	7,087	9,555	982	1,594
MAY	7,629	12,340	6,083	10,480	1,546	1,860
JUN	8,787		7,656		1,131	
JUL	8,631		7,227		1,404	
AUG	9,456		7,981		1,475	
SEP	8,993		7,863		1,130	
OCT	9,431		8,118		1,313	
NOV	8,350		6,812		1,538	
DEC	8,329		7,153		1,176	

Ridership	2015	2016
YTD	97,079	54,465

On-Time Performance, May 2016

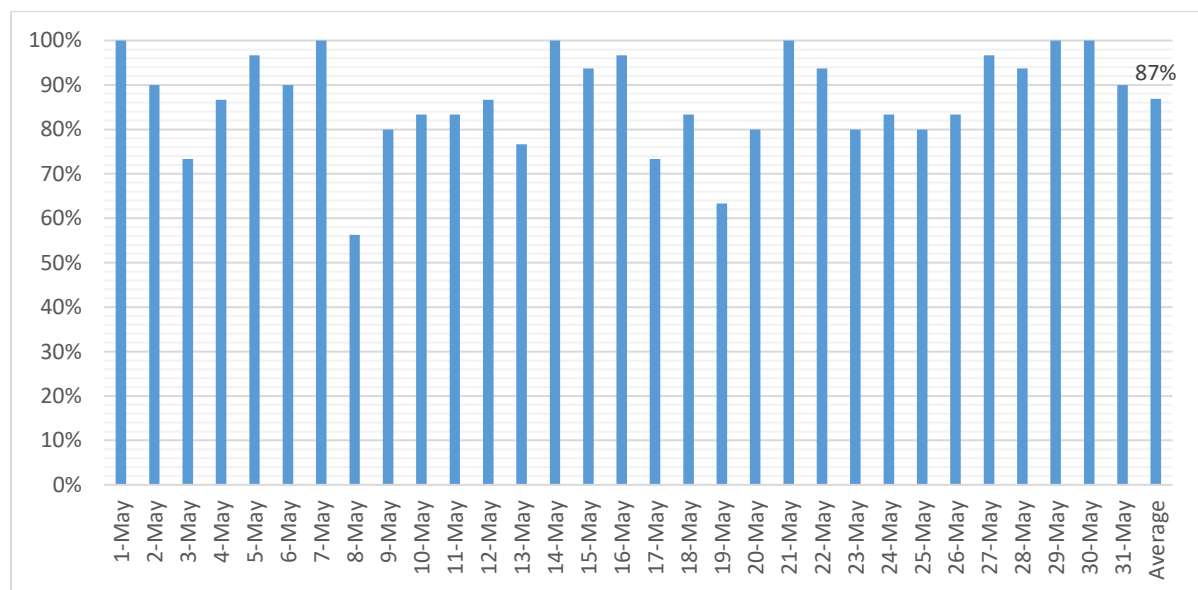

Month Total Use (Boarding & Alighting) by Stops, May 2016ⁱ

GRAY Route	Passengers	Percentage of Total Usage
San Antonio Center	1946	16.2%
California/Ortega	167	1.4%
Community Center	400	3.3%
Rengstorff/Montecito	379	3.2%
Rengstorff/Middlefield	541	4.5%
Middlefield/Terra Bella	340	2.8%
Shoreline/Middlefield #2	22	0.2%
Shoreline/Pear	73	0.6%
Shoreline/Middlefield #3	287	2.4%
Middlefield/Moffett	228	1.9%
Middlefield/Easy	407	3.4%
Whisman/Middlefield	298	2.5%
Whisman Station	269	2.2%
Sylvan Park	361	3.0%
El Camino Real/Sylvan	312	2.6%
Grant Rd.	834	6.9%
Cuesta/Grant	120	1.0%
El Camino Hospital	287	2.4%
Grant/Eunice	119	1.0%
Cuesta/Grant	243	2.0%
Cuesta/Miramonte	396	3.3%
Graham Middle School	448	3.7%
Castro/El Camino Real	294	2.4%
Civic Center	443	3.7%
MV Transit Center	1073	8.9%
Villa/Franklin	141	1.2%
Villa/Shoreline	163	1.4%
Senior/Teen Center	925	7.7%
California/Rengstorff	264	2.2%
California/Ortega	244	2.0%
Total	12,024	100%

Month Total Use (Boarding & Alighting) by Stops, May 2016

RED Route	Passengers	Percentage of Total Usage
San Antonio Center	2267	18.2%
California/Ortega	285	2.3%
California/Rengstorff	368	2.9%
Senior/Teen Center	1033	8.3%
Villa/Mariposa	213	1.7%
Villa/Franklin	250	2.0%
MV Transit Center	1095	8.8%
Civic Center	485	3.9%
Castro/El Camino Real	229	1.8%
Graham Middle School	151	1.2%
Cuesta/Miramonte	276	2.2%
Cuesta/Grant	109	0.9%
El Camino Hospital	524	4.2%
Grant/Eunice	122	1.0%
Grant Rd.	918	7.4%
El Camino Real/Sylvan	431	3.5%
Sylvan Park	413	3.3%
Whisman Station	263	2.1%
Whisman/Middlefield	237	1.9%
Middlefield/Easy	285	2.3%
Middlefield/Moffett	213	1.7%
Shoreline/Middlefield #2	5	0.0%
Shoreline/Pear	74	0.6%
Shoreline/Middlefield #1	258	2.1%
Middlefield/Terra Bella	310	2.5%
Rengstorff/Middlefield	656	5.3%
Rengstorff/Montecito	293	2.3%
Community Center	293	2.3%
California/Rengstorff	304	2.4%
California/Ortega	119	1.0%
Total	12,478	100%

Additional Ridership Data

The number of bicycles carried in May: **242**

Website Usage, May 2016

Number of unique visitors to web-site: 3,106

Mobile – 58%

Desktop – 37%

Tablet – 5%

ⁱ Service to Shoreline/ Pear and Middlefield/ Shoreline # 2 stops is provided on weekends/holidays only.