

Mountain View Community Shuttle

# Operational Statistics Summary

Data and Report Compiled by ALTRANS and Google

## Ridership Highlights, June 2017

Metrics	Passengers
Total Boarding	15,788
Weekday	13,424
Weekend	2,364
Average Ridership	526
Peak Daily Ridership	696
Average Weekday	610
Average Weekend	296

## Passengers per day, June 2017

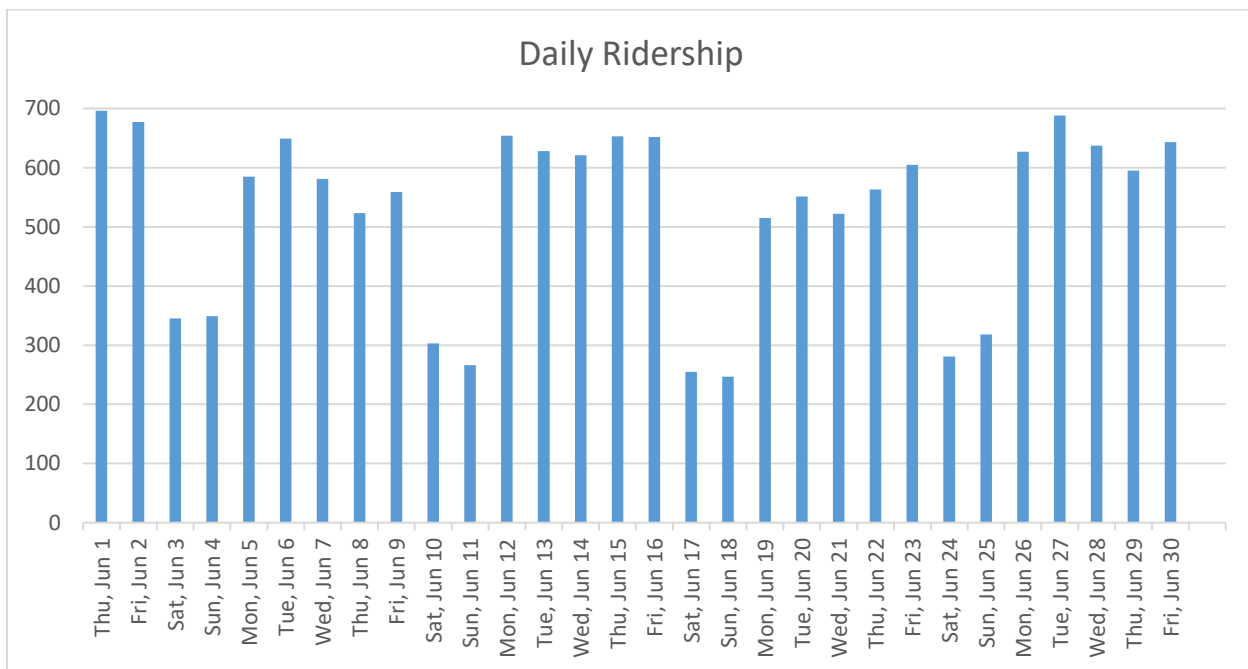

## Calendar YTD Ridership Data

	Total/2016	Total/2017	% change	Weekday Totals/ 2016	Weekday Totals/ 2017	% change	Weekend Totals/ 2016	Weekend Totals/ 2017	% change
January	8899	14527	63%	7239	12258	69%	1660	2269	37%
February	10349	14332	38%	8850	11744	33%	1499	2588	73%
March	11728	17313	48%	10492	14896	42%	1236	2417	96%
April	11168	15162	36%	9555	12517	31%	1594	2645	66%
May	12355	16549	34%	10480	14333	37%	1860	2216	19%
June	12345	15788	22%	10604	13424	21%	1741	2364	26%
July	13248			10614			2634		
August	15199			13151			2048		
September	14710			12645			2065		
October	14959			12489			2470		
November	14820			12478			2524		
December	13758			11743			2015		
<b>Year to Date</b>	<b>153,720</b>	<b>93,671</b>							

## On-Time Performance, June 2017

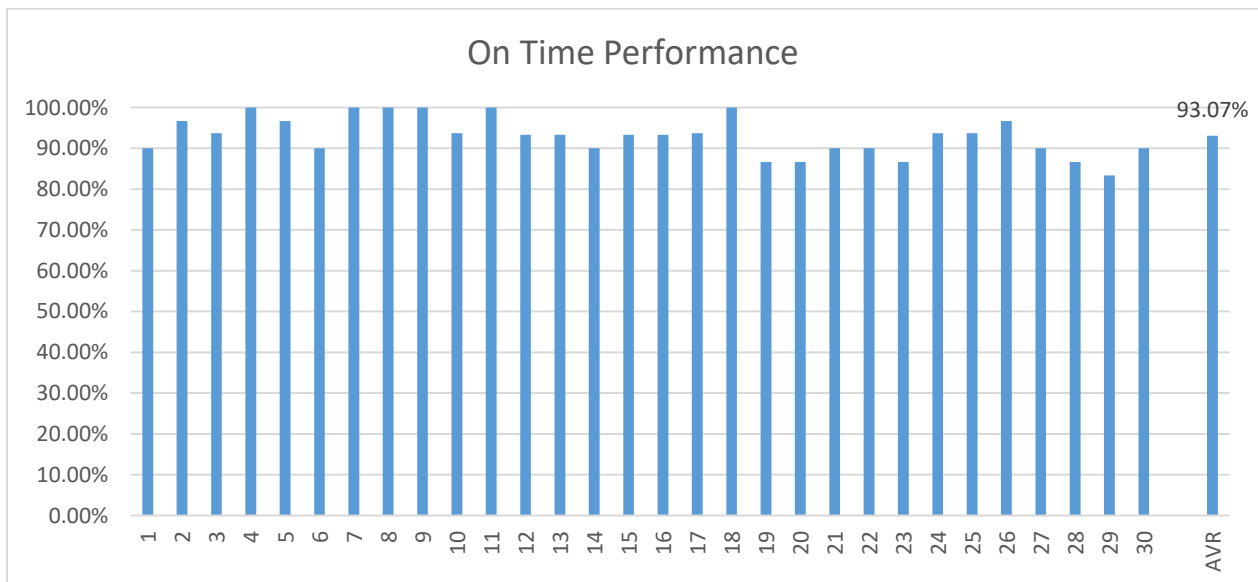

## Month Total Use (Boarding & Alighting) by Stops, June 2017 \*

GRAY Route		
San Antonio Center	2,820	18%
MV Transit Center	1,677	11%
Senior/Teen Center	1,243	8%
Grant Rd.	1,101	7%
Civic Center	849	5%
Rengstorff/Middlefield	741	5%
Sylvan Park	551	3%
Cuesta/Miramonte	525	3%
Middlefield/Moffett	520	3%
Community Center	446	3%
El Camino Real/Sylvan	425	3%
Whisman Station	415	3%
Middlefield/Easy	405	3%
Whisman/Middlefield	402	3%
El Camino Hospital	393	2%
California/Ortega	392	2%
California/Rengstorff	368	2%
Middlefield/Terra Bella	366	2%
Rengstorff/Central	326	2%
California/Ortega	300	2%
Castro/El Camino Real	251	2%
Rengstorff/Montecito	218	1%
Shoreline/Middlefield #3	206	1%
Graham Middle School	199	1%
Cuesta/Grant	138	1%
Shoreline/Pear	123	1%
Grant/Eunice	120	1%
Villa/Franklin	112	1%
Cuesta/Grant	79	1%
Villa/Shoreline	66	0%
Shoreline/Middlefield #2	18	0%
<b>Total</b>	<b>15,795</b>	<b>100%</b>

## Month Total Use (Boarding & Alighting) by Stops, June 2017 \*

RED Route		
San Antonio Center	2,748	18%
MV Transit Center	1,592	10%
Grant Rd.	1,226	8%
Senior/Teen Center	1,220	8%
Civic Center	871	6%
Rengstorff/Middlefield	768	5%
El Camino Hospital	548	4%
California/Rengstorff	506	3%
California/Ortega	496	3%
El Camino Real/Sylvan	480	3%
Sylvan Park	474	3%
Whisman Station	423	3%
Middlefield/Terra Bella	382	2%
Middlefield/Easy	369	2%
Cuesta/Miramonte	321	2%
Middlefield/Moffett	312	2%
Whisman/Middlefield	276	2%
Castro/El Camino Real	257	2%
Community Center	250	2%
California/Ortega	241	2%
Villa/Franklin	237	2%
Rengstorff/Montecito	232	1%
Rengstorff/Central	217	1%
California/Rengstorff	214	1%
Graham Middle School	204	1%
Shoreline/Middlefield #1	200	1%
Villa/Mariposa	171	1%
Grant/Eunice	140	1%
Shoreline/Pear	129	1%
Cuesta/Grant	98	1%
Shoreline/Middlefield #2	15	0%
<b>Total</b>	<b>15,617</b>	<b>100%</b>

## Additional Ridership Data

The number of bicycles carried in June: **212**

Number of wheelchair lift usage in June: **20**

## Website Usage, June 2017

Number of new visitors to web-site: 2,542

Mobile – 45.99%

Desktop – 48.78%

Tablet – 5.23%

---

\*Service to Shoreline/ Pear and Middlefield/ Shoreline # 2 stops is provided on weekends/holidays only.