

Mountain View Community Shuttle

Operational Statistics Summary

February 2016

Data and Report Compiled by ALTRANS and Google

Ridership Highlights, January 2016

| Metric | Passengers |
|----------------------|------------|
| Total Boarding | 8,899 |
| Weekday Boarding | 7,239 |
| Weekend Boarding | 1,661 |
| Average Ridership | 287 |
| Peak Daily Ridership | 494 |
| Average Weekday | 381 |
| Average Weekend | 138 |

Passengers per day, January 2016

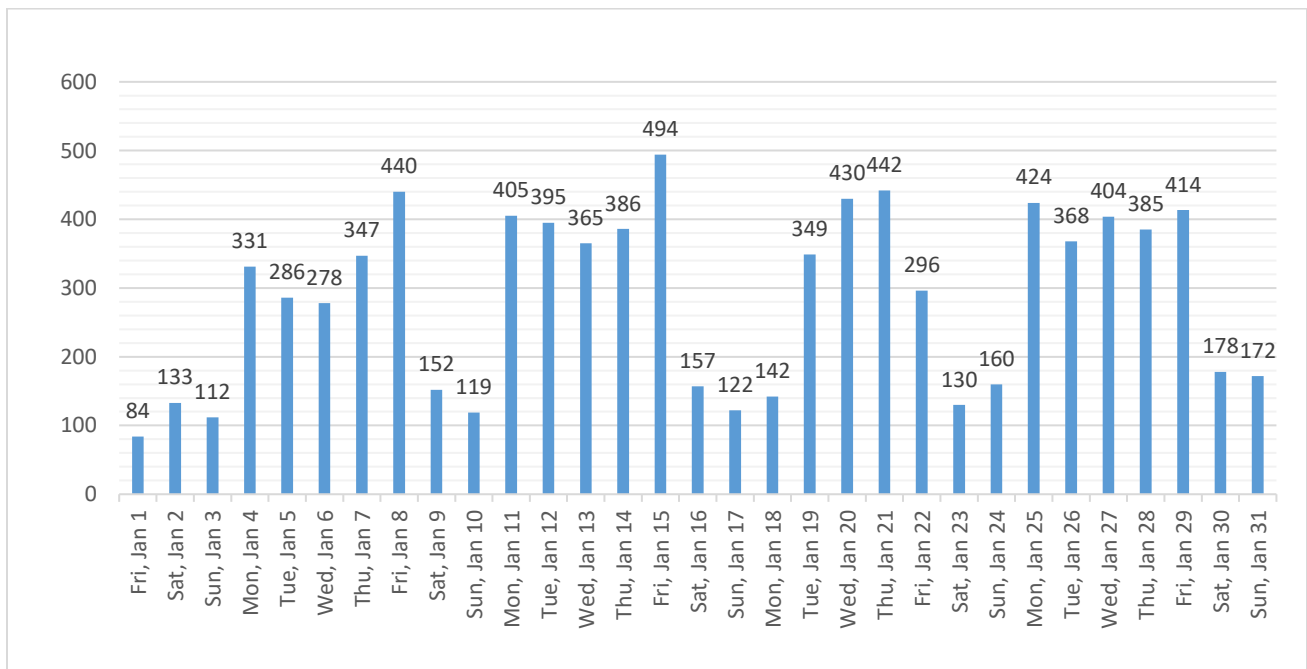

Calendar YTD Ridership Data

| | Monthly Ridership | | Weekday Totals | | Weekend Totals | |
|------------------|-------------------|-------|----------------|-------|----------------|-------|
| | 2015 | 2016 | 2015 | 2016 | 2015 | 2016 |
| January | 3,393 | 8,899 | N/A | 7,239 | N/A | 1,661 |
| February | 6,595 | | 5,683 | | 912 | |
| March | 9,416 | | 8,154 | | 1,262 | |
| April | 8,069 | | 7,087 | | 982 | |
| May | 7,629 | | 6,083 | | 1,546 | |
| June | 8,787 | | 7,656 | | 1,131 | |
| July | 8,631 | | 7,227 | | 1,404 | |
| August | 9,456 | | 7,981 | | 1,475 | |
| September | 8,993 | | 7,863 | | 1,130 | |
| October | 9,431 | | 8,118 | | 1,313 | |
| November | 8,350 | | 6,812 | | 1,538 | |
| December | 8,329 | | 7,153 | | 1,176 | |

| Total Ridership Year to Date | 2015 | 2016 |
|-------------------------------------|---------------|--------------|
| | 99,094 | 8,899 |

On-Time Performance, January 2016

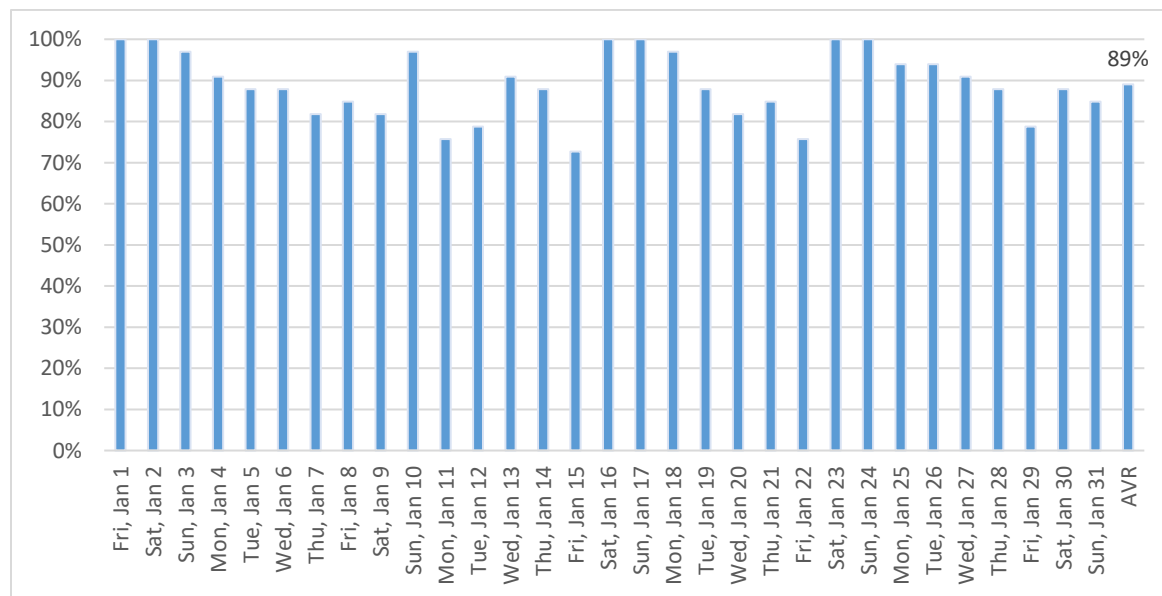

Month Total Use (Boarding & Alighting) by Stops, January 2016

| GRAY Route | Passengers | Percentage of Total Usage |
|--------------------------|--------------|---------------------------|
| San Antonio Center | 1,338 | 16.1% |
| MV Transit Center | 1,115 | 13.4% |
| Senior/Teen Center | 766 | 9.2% |
| Grant Rd. | 623 | 7.5% |
| Rengstorff/Middlefield | 449 | 5.4% |
| Civic Center | 316 | 3.8% |
| Community Center | 311 | 3.7% |
| Rengstorff/Montecito | 292 | 3.5% |
| El Camino Hospital | 265 | 3.2% |
| Middlefield/Easy | 231 | 2.8% |
| Sylvan Park | 221 | 2.7% |
| California/Rengstorff | 221 | 2.7% |
| El Camino Real/Sylvan | 220 | 2.7% |
| Cuesta/Miramonte | 213 | 2.6% |
| Middlefield/Moffett | 189 | 2.3% |
| Middlefield/Terra Bella | 189 | 2.3% |
| Shoreline/Pear | 176 | 2.1% |
| Graham Middle School | 172 | 2.1% |
| Whisman Station | 165 | 2.0% |
| Whisman/Middlefield | 151 | 1.8% |
| California/Ortega | 138 | 1.7% |
| Castro/El Camino Real | 126 | 1.5% |
| Cuesta/Grant #1 | 85 | 1.0% |
| California/Ortega | 76 | 0.9% |
| Villa/Franklin | 70 | 0.8% |
| Grant/Eunice | 52 | 0.6% |
| Shoreline/Middlefield #2 | 51 | 0.6% |
| Villa/Shoreline | 35 | 0.4% |
| Shoreline/Middlefield #3 | 31 | 0.4% |
| Cuesta/Grant #2 | 13 | 0.2% |
| TOTAL | 8,300 | 100% |

Month Total Use (Boarding & Alighting) by Stops, January 2016

| RED Route | Passengers | Percentage of Total Usage |
|---------------------------|--------------|---------------------------|
| MV Transit Center | 1,380 | 15.6% |
| San Antonio Center | 1,327 | 15.0% |
| Senior/Teen Center | 604 | 6.8% |
| Grant Rd. | 604 | 6.8% |
| Middlefield/Rengstorff #1 | 461 | 5.2% |
| El Camino Hospital | 410 | 4.6% |
| Civic Center | 317 | 3.6% |
| Sylvan Park | 287 | 3.3% |
| El Camino Real/Sylvan | 266 | 3.0% |
| California/Rengstorff | 239 | 2.7% |
| Middlefield/Easy | 234 | 2.7% |
| Community Center | 223 | 2.5% |
| Castro/El Camino Real | 209 | 2.4% |
| California/Rengstorff | 207 | 2.3% |
| Shoreline/Pear | 198 | 2.2% |
| Cuesta/Miramonte | 193 | 2.2% |
| Rengstorff/Montecito | 184 | 2.1% |
| Middlefield/Moffett | 173 | 2.0% |
| Terra Bella /Middlefield | 153 | 1.7% |
| Shoreline/Middlefield #1 | 151 | 1.7% |
| Villa/Mariposa | 146 | 1.7% |
| California/Ortega | 135 | 1.5% |
| California/Ortega | 121 | 1.4% |
| Villa/Franklin | 121 | 1.4% |
| Graham Middle School | 105 | 1.2% |
| Whisman/Middlefield | 100 | 1.1% |
| Whisman Station | 99 | 1.1% |
| Cuesta/Grant | 67 | 0.8% |
| Grant/Eunice | 63 | 0.7% |
| Shoreline/Middlefield #2 | 44 | 0.5% |
| TOTAL | 8,821 | 100% |

Website Usage, January 2016

Number of unique visitors to web-site: 1,278

Mobile – 52%

Desktop – 43%

Tablet – 5%