

**Mountain View Community Shuttle**

# **Operational Statistics Summary**

**December 2016**

**Data and Report Compiled by ALTRANS and Google**

## Ridership Highlights, November 2016

Metrics	Passengers
Total Boarding	15,002
Weekday	12,478
Weekend	2,524
Average Ridership	497
Peak Daily Ridership	795
Average Weekday	624
Average Weekend	252

## Passengers per day, November 2016

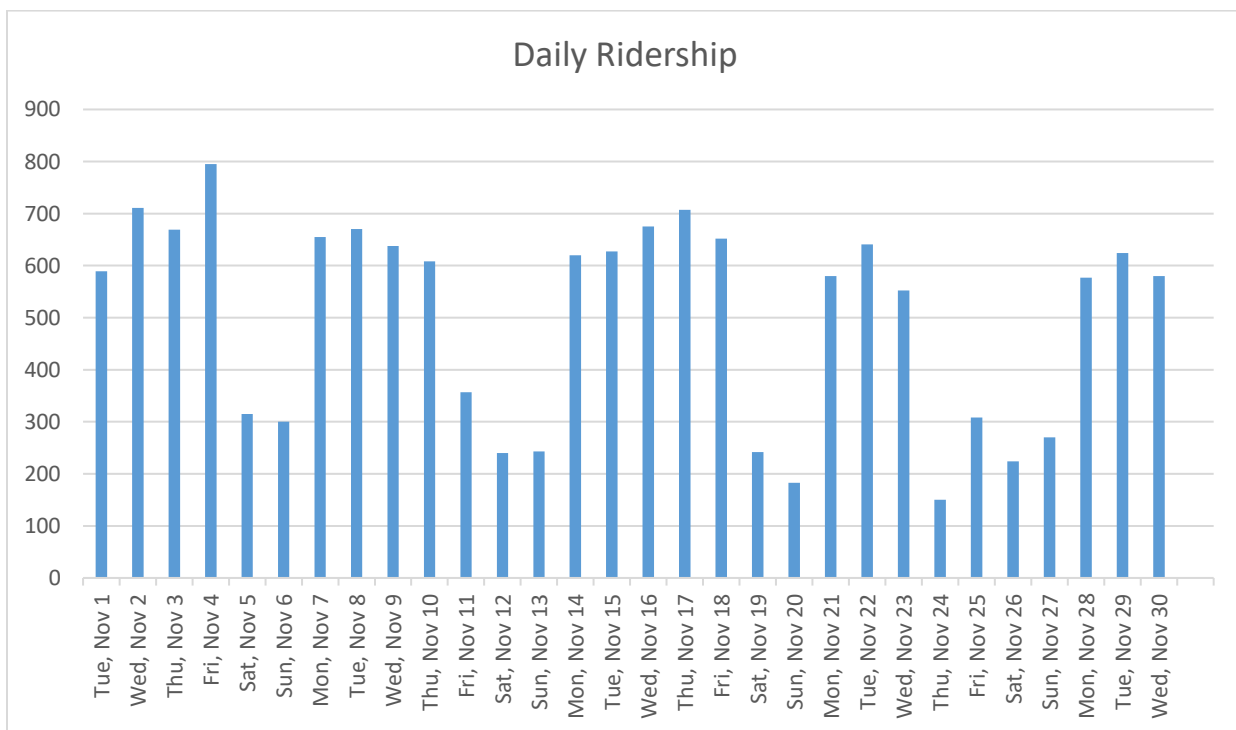

## Calendar YTD Ridership Data

	Monthly Ridership		Weekday Totals		Weekend Totals	
	2015	2016	2015	2016	2015	2016
<b>JAN</b>	N/A	8,899	N/A	7,239	N/A	1,661
<b>FEB</b>	6,595	10,349	5,683	8,850	912	1,499
<b>MAR</b>	9,416	11,729	8,154	10,492	1,262	1,236
<b>APR</b>	8,069	11,149	7,087	9,555	982	1,594
<b>MAY</b>	7,629	12,340	6,083	10,480	1,546	1,860
<b>JUN</b>	8,787	12,345	7,656	10,604	1,131	1,741
<b>JUL</b>	8,631	13,248	7,227	10,614	1,404	2,636
<b>AUG</b>	9,456	15,199	7,981	13,151	1,475	2,048
<b>SEP</b>	8,993	14,710	7,863	12,645	1,130	2,065
<b>OCT</b>	9,431	14,959	8,118	12,489	1,313	2,470
<b>NOV</b>	8,350	15,002	6,812	12,478	1,538	2,524
<b>DEC</b>	8,329		7,153		1,176	

Ridership	2015	2016
<b>YTD</b>	<b>97,079</b>	<b>139,962</b>

## On-Time Performance, November 2016

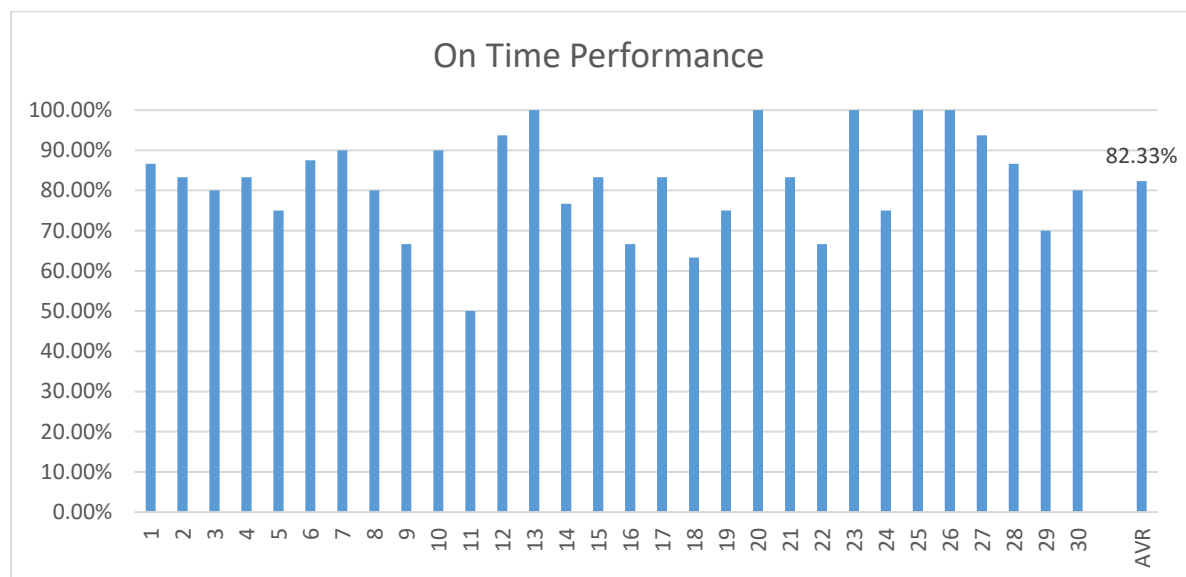

## Month Total Use (Boarding & Alighting) by Stops, November 2016 \*

GRAY Route		
San Antonio Center	2,879	19%
MV Transit Center	1,410	9%
Grant Rd.	1,142	7%
Senior/Teen Center	1,021	7%
Rengstorff/Middlefield	763	5%
Middlefield/Terra Bella	641	4%
Middlefield/Easy	605	4%
Civic Center	600	4%
Sylvan Park	549	4%
Middlefield/Moffett	536	4%
Cuesta/Miramonte	475	3%
El Camino Real/Sylvan	447	3%
Community Center	441	3%
Rengstorff/Montecito	434	3%
El Camino Hospital	388	3%
Whisman Station	378	2%
Whisman/Middlefield	370	2%
California/Ortega	328	2%
California/Rengstorff	317	2%
Graham Middle School	311	2%
California/Ortega	301	2%
Shoreline/Middlefield #3	239	2%
Castro/El Camino Real	203	1%
Cuesta/Grant	128	1%
Villa/Franklin	97	1%
Villa/Shoreline	86	1%
Shoreline/Pear	85	1%
Grant/Eunice	71	0%
Cuesta/Grant	39	0%
Shoreline/Middlefield #2	14	0%
<b>Total</b>	<b>15,301</b>	<b>100%</b>

## Month Total Use (Boarding & Alighting) by Stops, November 2016 \*

<b>RED Route</b>		
San Antonio Center	2,529	17%
MV Transit Center	1,441	10%
Grant Rd.	1,268	9%
Senior/Teen Center	932	6%
Rengstorff/Middlefield	769	5%
Civic Center	629	4%
Middlefield/Terra Bella	567	4%
Sylvan Park	526	4%
El Camino Real/Sylvan	481	3%
El Camino Hospital	460	3%
Whisman Station	434	3%
Community Center	423	3%
California/Ortega	406	3%
California/Rengstorff	401	3%
Middlefield/Moffett	361	2%
Middlefield/Easy	334	2%
Rengstorff/Montecito	298	2%
Cuesta/Miramonte	294	2%
California/Rengstorff	283	2%
Whisman/Middlefield	252	2%
Villa/Mariposa	221	2%
Graham Middle School	213	1%
Castro/El Camino Real	195	1%
California/Ortega	186	1%
Shoreline/Middlefield #1	151	1%
Villa/Franklin	150	1%
Grant/Eunice	123	1%
Cuesta/Grant	98	1%
Shoreline/Pear	68	0%
Shoreline/Middlefield #2	17	0%
<b>Total</b>	<b>14,510</b>	<b>100%</b>

## Additional Ridership Data

The number of bicycles carried in November: **264**

Number of wheelchair lift usage in November: **13**

## Website Usage, November 2016

Number of new visitors to web-site: 2,392

Mobile – 55%

Desktop – 41%

Tablet – 4%

---

\*Service to Shoreline/ Pear and Middlefield/ Shoreline # 2 stops is provided on weekends/holidays only.