

Mountain View Community Shuttle

Operational Statistics Summary

August 2016

Data and Report Compiled by ALTRANS and Google

Ridership Highlights, July 2016

Metrics	Passengers
Total Boarding	13,248
Weekday	10,614
Weekend	2,636
Average Ridership	372
Peak Daily Ridership	573
Average Weekday	531
Average Weekend	239

Passengers per day, July 2016

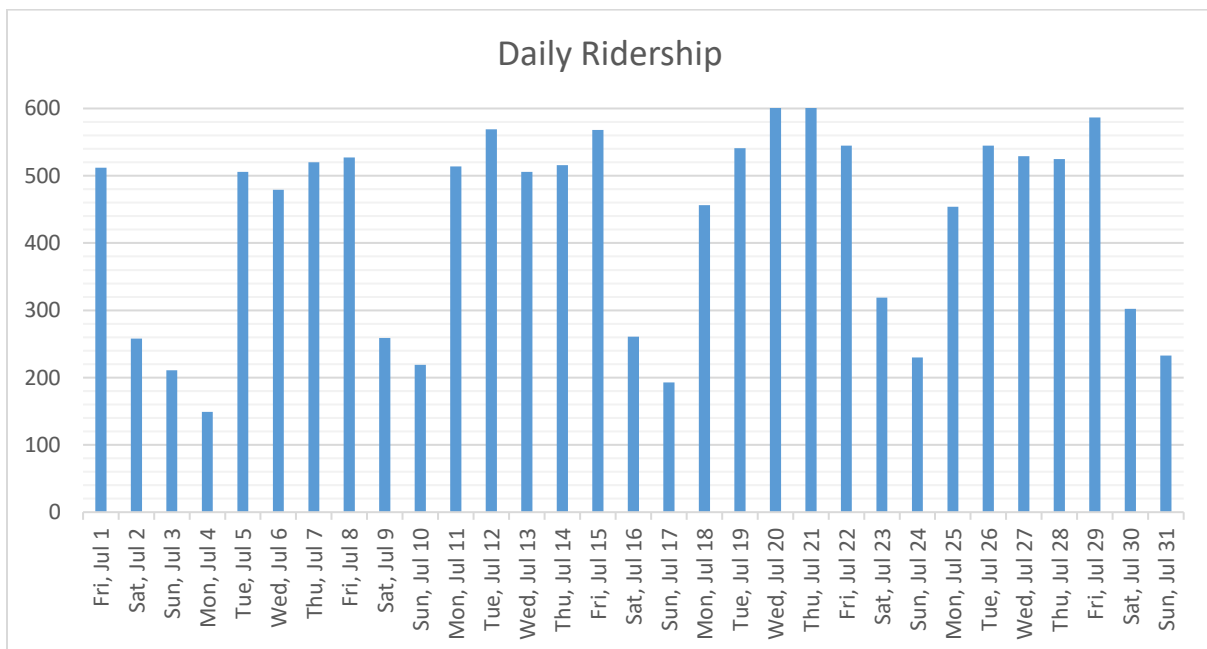

Calendar YTD Ridership Data

	Monthly Ridership		Weekday Totals		Weekend Totals	
	2015	2016	2015	2016	2015	2016
JAN	N/A	8,899	N/A	7,239	N/A	1,661
FEB	6,595	10,349	5,683	8,850	912	1,499
MAR	9,416	11,729	8,154	10,492	1,262	1,236
APR	8,069	11,149	7,087	9,555	982	1,594
MAY	7,629	12,340	6,083	10,480	1,546	1,860
JUN	8,787	12,345	7,656	10,604	1,131	1,741
JUL	8,631	13,248	7,227	10,614	1,404	2,636
AUG	9,456		7,981		1,475	
SEP	8,993		7,863		1,130	
OCT	9,431		8,118		1,313	
NOV	8,350		6,812		1,538	
DEC	8,329		7,153		1,176	

Ridership YTD	2015	2016
	97,079	80,094

On-Time Performance, July 2016

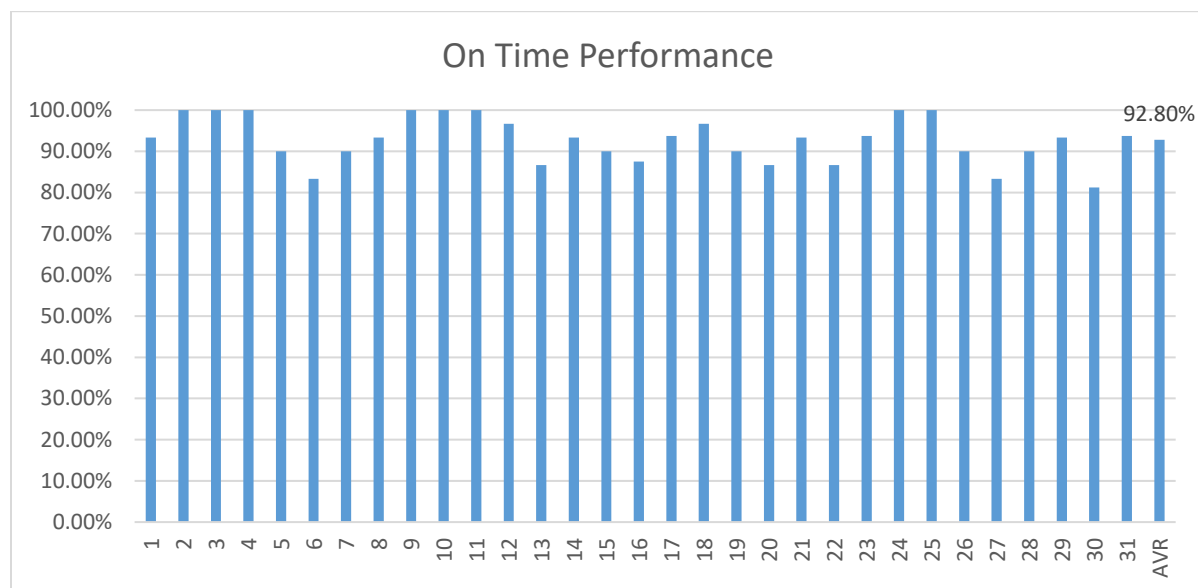

Month Total Use (Boarding & Alighting) by Stops, July 2016 *

GRAY Route	Passengers	Percentage of Total Usage
San Antonio Center	2,219	16.1%
Grant Rd.	1,497	10.9%
MV Transit Center	1,096	8.0%
Senior/Teen Center	701	5.1%
Sylvan Park	614	4.5%
Rengstorff/Middlefield	546	4.0%
Rengstorff/Montecito	506	3.7%
Civic Center	477	3.5%
El Camino Hospital	456	3.3%
Shoreline/Middlefield #3	455	3.3%
Cuesta/Miramonte	445	3.2%
El Camino Real/Sylvan	410	3.0%
Community Center	403	2.9%
Castro/El Camino Real	396	2.9%
Middlefield/Easy	372	2.7%
Whisman/Middlefield	361	2.6%
Whisman Station	303	2.2%
Villa/Shoreline	287	2.1%
Cuesta/Grant	283	2.1%
Middlefield/Moffett	250	1.8%
California/Rengstorff	247	1.8%
California/Ortega	221	1.6%
Middlefield/Terra Bella	197	1.4%
Graham Middle School	193	1.4%
California/Ortega	190	1.4%
Grant/Eunice	175	1.3%
Villa/Franklin	155	1.1%
Cuesta/Grant	150	1.1%
Shoreline/Pear	134	1.0%
Shoreline/Middlefield #2	15	0.1%
Total	13,753	100.0%

Month Total Use (Boarding & Alighting) by Stops, July 2016 *

RED Route	Passengers	Percentage of Total Usage
San Antonio Center	2,295	18.3%
MV Transit Center	1,199	9.6%
Grant Rd.	1,089	8.7%
Senior/Teen Center	972	7.8%
Civic Center	713	5.7%
Rengstorff/Middlefield	711	5.7%
El Camino Real/Sylvan	529	4.2%
El Camino Hospital	448	3.6%
California/Rengstorff	439	3.5%
California/Ortega	437	3.5%
Sylvan Park	355	2.8%
Whisman Station	310	2.5%
Community Center	301	2.4%
Middlefield/Moffett	248	2.0%
Middlefield/Easy	241	1.9%
Rengstorff/Montecito	237	1.9%
Cuesta/Miramonte	224	1.8%
Villa/Franklin	214	1.7%
Villa/Mariposa	214	1.7%
Graham Middle School	210	1.7%
California/Ortega	179	1.4%
Whisman/Middlefield	177	1.4%
Shoreline/Middlefield #1	152	1.2%
Middlefield/Terra Bella	147	1.2%
Shoreline/Pear	137	1.1%
California/Rengstorff	133	1.1%
Grant/Eunice	87	0.7%
Cuesta/Grant	77	0.6%
Castro/El Camino Real	21	0.2%
Shoreline/Middlefield #2	18	0.1%
Total	12,516	100.0%

Additional Ridership Data

The number of bicycles carried in July: **223**

Website Usage, July 2016

Number of unique visitors to web-site: 2,610

Mobile – 39.7%

Desktop – 55.8%

Tablet – 4.5%

*Service to Shoreline/ Pear and Middlefield/ Shoreline # 2 stops is provided on weekends/holidays only.